

ENVIRONMENTAL PRODUCT DECLARATION

IN ACCORDANCE WITH ISO 21930:2017 & ISO 14025

Single-Sided Steel Door
Daiden Co., Ltd.



EPD HUB, HUB-5070

Published on 23.01.2026, last updated on 23.01.2026, valid until 22.01.2031

Life Cycle Assessment study has been performed in accordance with the requirements of EN 15804, EPD Hub PCR version 1.2 (24 Mar 2025) and JRC characterization factors EF 3.1.

一般情報 - GENERAL INFORMATION

メーカー

MANUFACTURER

メーカー名 Manufacturer	Daiden Co., Ltd.
住所 Address	4-48 Ota-machi, Naka Ward, Yokohama City, Kanagawa Prefecture, Japan
問い合わせ先 Contact details	n.tsurumaki@daiden-inc.jp
ウェブサイト Website	https://www.daiden-inc.jp/

This EPD is intended for business-to-business and/or business-to-consumer communication. The manufacturer has the sole ownership, liability, and responsibility for the EPD. EPDs within the same product category but from different programs may not be comparable. EPDs of construction products may not be comparable if they do not comply with EN 15804 and if they are not compared in a building context.

EPD 規格、スコープ、認証機関

EPD STANDARDS, SCOPE AND VERIFICATION

プログラムオペレータ Program operator	EPD Hub, hub@epdhub.com
参照規格 Reference standard	ISO 21930:2017 and ISO 14025
PCR PCR	EPD Hub Core PCR Version 1.2, 24 Mar 2025
製品カテゴリ Sector	Construction product
EPD カテゴリ Category of EPD	Third party verified EPD
親 EPD 番号 Parent EPD number	—
EPD のスコープ Scope of the EPD	Cradle to gate
EPD 申請者 EPD author	Namiko Tsurumaki
EPD 検証 EPD verification	Independent verification of this EPD and data, according to ISO 14025: <input type="checkbox"/> Internal verification <input checked="" type="checkbox"/> External verification
EPD 検証 EPD verifier	Yazan Badour, as authorized verifier acting for EPD HUB Limited

製品 - PRODUCT

製品名 Product name	Single-Sided Steel Door
追加ラベル Additional labels	-
参照製品 Product reference	-
原材料の原産地 Place(s) of raw material origin	Japan, South Korea, China, Vietnam
製造地 Place of production	Tsugawa Factory (28-3 Tenman, Aga Town, Higashikanbara District, Niigata Prefecture, Japan)
設置場所および使用場所 Place(s) of installation and use	Japan
データ取得年 Period for data	2024/06 - 2025/05
EPD 平均化 Averaging in EPD	No grouping
A1-A3 の GWP-fossil 変動率 Variation in GWP-fossil for A1-A3 (%)	-
国際貿易商品番号 Global Trade Item Number (GTIN)	-
ノルウェー建築製品データベース Norwegian Building Product Database (NOBB)	-
A1-A3 特定データ (%) A1-A3 Specific data (%)	31.9

環境影響データ概要 - ENVIRONMENTAL DATA SUMMARY

宣言単位 Declared unit	1 m2 (The standard door used for the calculation is 900mm × 2100mm.)
宣言単位あたりの質量 Declared unit mass	25.8 kg
包装の質量 Mass of packaging	0.29 kg
GWP-CML, A1-A3 (kgCO2e) GWP-CML, A1-A3 (kgCO2e)	122
副資材の投入(%) Secondary material, inputs (%)	24.3
副資材のアウトプット(%) Secondary material, outputs (%)	0
エネルギー使用量計, A1-A3 (kWh) Total energy use, A1-A3 (kWh)	468
水使用量計, A1-A3 (m3) Net fresh water use, A1-A3 (m3)	1.18

製品とメーカー - PRODUCT AND MANUFACTURER

メーカーの概要 - ABOUT THE MANUFACTURER

Established in 2010, our company specializes in the manufacturing of steel doors. We supply our products to a diverse range of structures, from residential apartment buildings and commercial offices to public facilities. Every product we offer is custom-designed and manufactured to precisely meet the unique specifications of each building project. As a boutique company with a team of fewer than 50 employees, we turn our compact size into an advantage, enabling us to be highly responsive to client needs and adapt quickly to on-site requirements.

製品説明 - PRODUCT DESCRIPTION

Our single-sided door features a steel plate on the front face only, with hat-channel reinforcements on the reverse side to prevent warping. This design maintains structural integrity while offering lightweight construction and ease of installation. These doors are ideal for utility applications such as meter boxes and pipe access areas. Fire-resistant versions are available, engineered based on comprehensive fire testing. Although our calculations reference standard dimensions (900mm width × 2100mm height), all products can be custom-designed to suit specific applications and opening specifications.

Further information can be found at:
<https://www.daiden-inc.jp/>

主な原材料構成 - PRODUCT RAW MATERIAL MAIN COMPOSITION

原材料カテゴリ Raw material category	量、質量 - % Amount, mass- %	原材料源 Material origin
金属 Metals	99	Japan, South Korea, China, Vietnam

鉱物 Minerals	-	-
化石原料 Fossil materials	1	Japan
バイオマス原料 Bio-based materials	-	-

生物起源 CO2 含有量 - BIOGENIC CARBON CONTENT

Product's biogenic carbon content at the factory gate

製品の生物起源 CO2 含有量、kg C Biogenic carbon content in product, kg C	0
梱包の生物起源 CO2 含有量、kg C Biogenic carbon content in packaging, kg C	0.255

機能単位と耐用年数 - FUNCTIONAL UNIT AND SERVICE LIFE

宣言単位 Declared unit	1 m2 (The standard door used for the calculation is 900mm × 2100mm.)
宣言単位あたりの質量 Mass per declared unit	25.8 kg
機能単位 Functional unit	-
参照耐用年数 Reference service life	-

化学物質、REACH 高懸念物質 - SUBSTANCES, REACH - VERY HIGH CONCERN

The product does not contain any REACH SVHC substances in amounts greater than 0,1 % (1000 ppm).

製品のライフサイクル - PRODUCT LIFE-CYCLE

システム境界 - SYSTEM BOUNDARY

This EPD covers the life-cycle modules listed in the following table.

Product stage			Assembly stage		Use stage							End of life stage				Beyond the system boundaries		
A1	A2	A3	A4	A5	B1	B2	B3	B4	B5	B6	B7	C1	C2	C3	C4	D		
x	x	x	ND	ND	ND	ND	ND	ND	ND	ND	ND	ND	ND	ND	ND	ND		
Raw materials	Transport	Manufacturing	Transport	Assembly	Use	Maintenance	Repair	Replacement	Refurbishment	Operational energy use	Operational water use	Deconstruction/demolition	Transport	Waste processing	Disposal	Reuse	Recovery	Recycling

Modules not declared = ND. Modules not relevant = MNR.

製造と梱包 - MANUFACTURING AND PACKAGING (A1-A3)

The environmental impacts considered for the product stage cover the manufacturing of raw materials used in the production as well as packaging materials and other ancillary materials. Also, fuels used by machines, and handling of waste formed in the production processes at the manufacturing facilities are included in this stage. The study also considers the material losses occurring during the manufacturing processes as well as losses during electricity transmission.

A market-based approach is used in modelling the electricity mix utilized in the factory.

Our products are steel doors fabricated from precision-processed steel plates. These plates are sourced from specialized steel trading companies and delivered by truck to our Tsugawa Factory.

The manufacturing process begins with cutting, punching, and bending the steel plates to create individual components. These components are then assembled and welded to form the door structure. The final stages include applying a rust-preventive coating and installing door hardware to complete the product.

Our production facilities utilize electricity and LPG to power various manufacturing equipment. The production process also requires several ancillary materials including paints, adhesives, and welding wire. For shipping, finished doors are protected with wooden battens, cardboard sheets, and polyethylene film to prevent contact damage during transportation.

We maintain environmentally responsible practices by ensuring all steel remnants from the manufacturing process are sent to recycling contractors for reprocessing. Waste materials such as paint and other substances are properly disposed of according to industrial waste regulations.

輸送と据付 - TRANSPORT AND INSTALLATION (A4-A5)

Transportation impacts occurred from final products delivery to construction site (A4) cover fuel direct exhaust emissions, environmental impacts of fuel production, as well as related infrastructure emissions. This EPD excludes the transport (A4) and installation (A5) phase.

製品使用とメンテナンス - PRODUCT USE AND MAINTENANCE (B1-B7)

This EPD excludes the use stage. Air, soil, and water impacts during the use phase have not been studied.

製品の廃棄・リサイクル段階 - PRODUCT END OF LIFE (C1-C4, D)

This EPD excludes the end of life stage.

This is the cradle to gate EPD in accordance with requirements defined in ISO 21930:2017.

製造プロセス - MANUFACTURING PROCESS

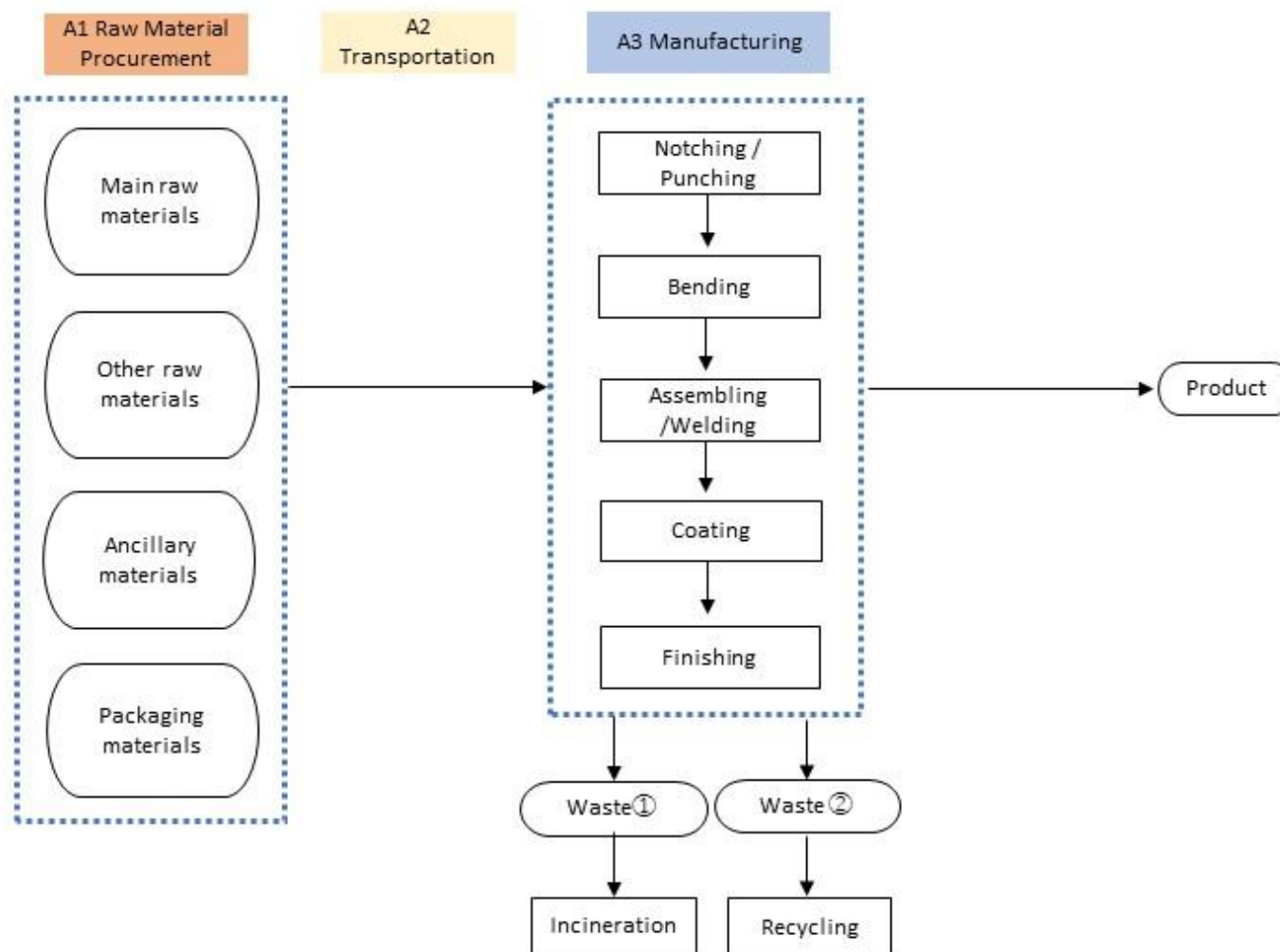

ライフサイクルアセスメント - LIFE-CYCLE ASSESSMENT

カットオフ基準 - CUT-OFF CRITERIA

The study does not exclude any modules or processes which are stated mandatory in the reference standard and the applied PCR. The study does not exclude any hazardous materials or substances. The study includes all major raw material and energy consumption. All inputs and outputs of the unit processes, for which data is available for, are included in the calculation. There is no neglected unit process more than 1% of total mass or energy flows. The module specific total neglected input and output flows also do not exceed 5% of energy usage or mass.

The production of capital equipment, construction activities, and infrastructure, maintenance and operation of capital equipment, personnel-related activities, energy and water use related to company management and sales activities are excluded.

データの検証 - VALIDATION OF DATA

Data collection for production, transport, and packaging was conducted using time and site-specific information, as defined in the general information section on page 1 and 2. Upstream process calculations rely on generic data as defined in the Bibliography section. Manufacturer-provided specific and generic data were used for the product's manufacturing stage. The analysis was performed in One Click LCA EPD Generator, with the 'Cut-Off, EN 15804+A2' allocation method, and characterization factors according to EN 15804:2012+A2:2019/AC:2021 and JRC EF 3.1.

配分、推定 - ALLOCATION, ESTIMATES AND ASSUMPTIONS

Allocation is required if some material, energy, and waste data cannot be measured separately for the product under investigation. All allocations are done as per the reference standards and the applied PCR. In this study, allocation has been done in the following ways:

データタイプ - Data type	配分 - Allocation
原材料 - Raw materials	No allocation
梱包材 - Packaging materials	No allocation
補助材料 - Ancillary materials	Not applicable
製造エネルギーと廃棄物 - Manufacturing energy and waste	Allocated by mass or volume

製品と製造拠点のグループ化 - PRODUCT & MANUFACTURING SITES GROUPING

グループ化の種類 - Type of grouping	No grouping
グループ化方法 - Grouping method	Not applicable
A1-A3 における GWP-fossil の変動率 - Variation in GWP-fossil for A1-A3 (%)	-

This EPD is product and factory specific and does not contain average calculations.

LCA ソフトウェアと参考文献 - LCA SOFTWARE AND BIBLIOGRAPHY

This EPD has been created using One Click LCA EPD Generator for EPD Hub V3 and EPD System Verification v3.2.3. The LCA and EPD have been prepared according to the reference standards and ISO 14040/14044. Ecoinvent v3.11 and One Click LCA databases were used as sources of environmental data. Allocation used in Ecoinvent 3.11 environmental data sources follow the methodology 'allocation, Cut-off, EN 15804+A2'.

環境影響データ - ENVIRONMENTAL IMPACT DATA

The estimated impact results are only relative statements which do not indicate the end points of the impact categories, exceeding threshold values, safety margins or risks.

環境影響 - ENVIRONMENTAL IMPACTS – EN 15804+A1, CML

Impact category	Unit	A1	A2	A3	A1-A3	A4	A5	B1	B2	B3	B4	B5	B6	B7	C1	C2	C3	C4	D
Global Warming Pot.	kg CO ₂ e	1.04E+02	2.91E+00	4.71E+00	1.12E+02	ND	ND	ND	ND	ND	ND	ND	ND	ND	ND	ND	ND	ND	ND
Ozone depletion Pot.	kg CFC-11e	5.45E-06	3.09E-08	6.78E-08	5.55E-06	ND	ND	ND	ND	ND	ND	ND	ND	ND	ND	ND	ND	ND	ND
Acidification	kg SO ₂ e	5.01E-01	5.64E-03	1.88E-02	5.26E-01	ND	ND	ND	ND	ND	ND	ND	ND	ND	ND	ND	ND	ND	ND
Eutrophication	kg PO ₄ ³ e	9.71E-02	1.33E-03	2.72E-03	1.01E-01	ND	ND	ND	ND	ND	ND	ND	ND	ND	ND	ND	ND	ND	ND
POCP ("smog")	kg C ₂ H ₄ e	5.37E-02	5.13E-04	1.10E-03	5.54E-02	ND	ND	ND	ND	ND	ND	ND	ND	ND	ND	ND	ND	ND	ND
ADP-elements	kg Sbe	5.33E-02	1.01E-05	2.09E-05	5.33E-02	ND	ND	ND	ND	ND	ND	ND	ND	ND	ND	ND	ND	ND	ND
ADP-fossil	MJ	1.40E+03	3.93E+01	6.44E+01	1.51E+03	ND	ND	ND	ND	ND	ND	ND	ND	ND	ND	ND	ND	ND	ND

天然資源の利用 - USE OF NATURAL RESOURCES

Impact category	Unit	A1	A2	A3	A1-A3	A4	A5	B1	B2	B3	B4	B5	B6	B7	C1	C2	C3	C4	D
Renew. PER as energy ⁸⁾	MJ	1.09E+02	6.02E-01	8.04E+00	1.18E+02	ND	ND	ND	ND	ND	ND	ND	ND	ND	ND	ND	ND	ND	ND
Renew. PER as material	MJ	0.00E+00	0.00E+00	0.00E+00	0.00E+00	ND	ND	ND	ND	ND	ND	ND	ND	ND	ND	ND	ND	ND	ND
Total use of renew. PER	MJ	1.09E+02	6.02E-01	8.04E+00	1.18E+02	ND	ND	ND	ND	ND	ND	ND	ND	ND	ND	ND	ND	ND	ND
Non-re. PER as energy	MJ	1.40E+03	3.98E+01	6.43E+01	1.51E+03	ND	ND	ND	ND	ND	ND	ND	ND	ND	ND	ND	ND	ND	ND
Non-re. PER as material	MJ	0.00E+00	0.00E+00	0.00E+00	0.00E+00	ND	ND	ND	ND	ND	ND	ND	ND	ND	ND	ND	ND	ND	ND
Total use of non-re. PER	MJ	1.40E+03	3.98E+01	6.43E+01	1.51E+03	ND	ND	ND	ND	ND	ND	ND	ND	ND	ND	ND	ND	ND	ND
Secondary materials	kg	6.26E+00	1.72E-02	1.18E-02	6.29E+00	ND	ND	ND	ND	ND	ND	ND	ND	ND	ND	ND	ND	ND	ND
Renew. secondary fuels	MJ	3.88E-03	2.12E-04	2.63E-04	4.35E-03	ND	ND	ND	ND	ND	ND	ND	ND	ND	ND	ND	ND	ND	ND
Non-ren. secondary fuels	MJ	5.95E+01	0.00E+00	0.00E+00	5.95E+01	ND	ND	ND	ND	ND	ND	ND	ND	ND	ND	ND	ND	ND	ND
Use of net fresh water	m ³	1.16E+00	5.32E-03	1.49E-02	1.18E+00	ND	ND	ND	ND	ND	ND	ND	ND	ND	ND	ND	ND	ND	ND

8) PER = Primary energy resources.

廃棄・リサイクル段階 — 廃棄 - END OF LIFE – WASTE

Impact category	Unit	A1	A2	A3	A1-A3	A4	A5	B1	B2	B3	B4	B5	B6	B7	C1	C2	C3	C4	D
Hazardous waste	kg	1.32E+01	9.14E-02	3.09E-01	1.36E+01	ND	ND	ND	ND	ND	ND	ND	ND	ND	ND	ND	ND	ND	ND
Non-hazardous waste	kg	8.04E+01	1.79E+00	1.13E+01	9.35E+01	ND	ND	ND	ND	ND	ND	ND	ND	ND	ND	ND	ND	ND	ND
Radioactive waste	kg	2.98E-03	8.18E-06	1.21E-04	3.11E-03	ND	ND	ND	ND	ND	ND	ND	ND	ND	ND	ND	ND	ND	ND

廃棄・リサイクル段階 — 出力フロー - END OF LIFE – OUTPUT FLOWS

Impact category	Unit	A1	A2	A3	A1-A3	A4	A5	B1	B2	B3	B4	B5	B6	B7	C1	C2	C3	C4	D
Components for re-use	kg	0.00E+00	0.00E+00	0.00E+00	0.00E+00	ND	ND	ND	ND	ND	ND	ND	ND	ND	ND	ND	ND	ND	ND
Materials for recycling	kg	2.13E-03	0.00E+00	9.67E+00	9.67E+00	ND	ND	ND	ND	ND	ND	ND	ND	ND	ND	ND	ND	ND	ND
Materials for energy rec	kg	1.59E-11	0.00E+00	0.00E+00	1.59E-11	ND	ND	ND	ND	ND	ND	ND	ND	ND	ND	ND	ND	ND	ND
Exported energy	MJ	0.00E+00	0.00E+00	0.00E+00	0.00E+00	ND	ND	ND	ND	ND	ND	ND	ND	ND	ND	ND	ND	ND	ND
Exported energy – Electricity	MJ	0.00E+00	0.00E+00	0.00E+00	0.00E+00	ND	ND	ND	ND	ND	ND	ND	ND	ND	ND	ND	ND	ND	ND
Exported energy – Heat	MJ	0.00E+00	0.00E+00	0.00E+00	0.00E+00	ND	ND	ND	ND	ND	ND	ND	ND	ND	ND	ND	ND	ND	ND

環境影響 - ENVIRONMENTAL IMPACTS

Impact category	Unit	A1	A2	A3	A1-A3	A4	A5	B1	B2	B3	B4	B5	B6	B7	C1	C2	C3	C4	D
Radioactive waste, high	kg	8.39E-05	2.44E-06	2.24E-05	1.09E-04	ND	ND	ND	ND	ND	ND	ND	ND	ND	ND	ND	ND	ND	ND
Radioactive waste, int/low	kg	1.59E-04	5.74E-06	9.88E-05	2.64E-04	ND	ND	ND	ND	ND	ND	ND	ND	ND	ND	ND	ND	ND	ND

シナリオドキュメント- SCENARIO DOCUMENTATION

製造エネルギーシナリオドキュメント- Manufacturing energy scenario documentation

Scenario parameter	Value
Electricity data source and quality	Market for electricity, medium voltage, Japan, Ecoinvent
Electricity CO ₂ e / kWh	0.63 kg CO ₂ e / kWh
District heating data source and quality	-
District heating CO ₂ e / kWh	-

検証報告 - THIRD-PARTY VERIFICATION STATEMENT

EPD Hub declares that this EPD is verified in accordance with ISO 14025 by an independent, third-party verifier. The project report on the Life Cycle Assessment and the report(s) on features of environmental relevance are filed at EPD Hub. EPD Hub PCR and ECO Platform verification checklist are used.

EPD Hub is not able to identify any unjustified deviations from the PCR and EN 15804+A2 in the Environmental Product Declaration and its project report.

EPD Hub maintains its independence as a third-party body; it was not involved in the execution of the LCA or in the development of the declaration and has no conflicts of interest regarding this verification.

The company-specific data and upstream and downstream data have been examined as regards plausibility and consistency. The publisher is responsible for ensuring the factual integrity and legal compliance of this declaration.

The software used in creation of this LCA and EPD is verified by EPD Hub to conform to the procedural and methodological requirements outlined in ISO 14025:2010, ISO 14040/14044, EN 15804+A2, and EPD Hub Core Product Category Rules and General Program Instructions.

Verified tools

Tool verifier: Magaly Gonzalez Vazquez

Tool verification validity: 27 March 2025 - 26 March 2028

Yazan Badour, as authorized verifier acting for EPD HUB Limited

23.01.2026