ENVIRONMENTAL PRODUCT DECLARATION

IN ACCORDANCE WITH EN 15804+A2 & ISO 14025

STRUCTURAL PLYWOOD
SHIMANE PLYWOOD CO., LTD.

EPD HUB, HUB-7476
Published on 09.09.2026, last updated on 09.09.2026, valid until 08.09.2031

Life Cycle Assessment study has been performed in accordance with the requirements of EN 15804, EPD Hub PCR version 1.2 (24 Mar 2025) and JRC characterization factors EF 3.

Created with One Click LCA

一般情報 - GENERAL INFORMATION

メーカー

MANUFACTURER

メーカー名 Manufacturer	SHIMANE PLYWOOD CO;LTD.
住所 Address	895-2 Chiwa-cho ro, Hamada City, Shimane Prefecture
問い合わせ先 Contact details	y.ikenaga@nisshin.gr.jp
ウェブサイト Website	https://www.nisshin.gr.jp

This EPD is intended for business-to-business and/or business-to-consumer communication. The manufacturer has the sole ownership, liability, and responsibility for the EPD. EPDs within the same product category but from different programs may not be comparable. EPDs of construction products may not be comparable if they do not comply with EN 15804 and if they are not compared in a building context.

EPD 規格、スコープ、認証機関

EPD STANDARDS, SCOPE AND VERIFICATION

プログラムオペレータ Program operator	EPD Hub, hub@epdhub.com
参照規格 Reference standard	EN 15804:2012+A2:2019/AC:2021 , ISO 14025
PCR PCR	EPD Hub Core PCR Version 1.2, 24 Mar 2025
製品カテゴリ Sector	Construction product
EPD カテゴリ Category of EPD	Third party verified EPD
親 EPD 番号 Parent EPD number	-
EPD のスコープ Scope of the EPD	Cradle to gate with modules C1-C4, D
EPD 申請者 EPD author	Yoji Ikenaga
EPD 検証 EPD verification	Independent verification of this EPD and data, according to ISO 14025: ☐ Internal verification ☑ External verification
EPD 検証者 EPD verifier	Afzal khan Peerukhan as an authorized verifier for EPD Hub

製品 - PRODUCT

製品名 Product name	STRUCTURAL PLYWOOD
追加ラベル Additional labels	-
参照製品 Product reference	-
原材料の原産地 Place(s) of raw material origin	Japan, Canada
製造地 Place of production	895-2 Chiwa-cho ro, Hamada City, Shimane Prefecture
設置場所および使用場所 Place(s) of installation and use	Japan
データ取得期間 Period for data	2024/04/01-2025/03/31
EPD 平均化 Averaging in EPD	Multiple factories
A1-A3 の GWP-fossil 変動率 Variation in GWP-fossil for A1-A3 (%)	3.03%
国際標準商品識別コード Global Trade Item Number (GTIN)	-
ノルウェー建築製品データベース Norwegian Building Product Database (NOBB)	-
A1-A3 特定データ(%) A1-A3 Specific data (%)	67.7

環境影響データ概要 - ENVIRONMENTAL DATA SUMMARY

宣言単位 Declared unit	1m3 of Structural plywood
宣言単位あたりの質量 Declared unit mass	500 kg
梱包材の質量 Mass of packing	0.112 kg
GWP-fossil, A1-A3 (kgCO2e) GWP-fossil, A1-A3 (kgCO2e)	284
GWP-total, A1-A3 (kgCO2e) GWP-total, A1-A3 (kgCO2e)	-501
二次材料の投入(%) Secondary material, inputs (%)	0.09
エネルギー使用量計, A1-A3 (kWh) Total energy use, A1-A3 (kWh)	3360
水使用量計、A1-A3 (m3) Net fresh water use, A1-A3 (m3)	1.9

製品とメーカー
- PRODUCT AND MANUFACTURER

メーカーの概要 - ABOUT THE MANUFACTURER

As a member of the Nissin Group, the company specializes in structural plywood made from softwood. They utilize both domestic softwood species (Japanese cedar, Japanese cypress) and imported timber (Douglas fir). The Nissin Group holds approximately 30% of the domestic market share, ranking second in the industry. Shimane Plywood operates two factories in Hamada City, Shimane Prefecture, manufacturing plywood products. In addition to structural plywood, they also produce Underbase for flooring board, Plywood for wallpaper underlayment, and Coating plywood for concrete formwork.

製品説明 - PRODUCT DESCRIPTION

Structural plywood is used for floors, walls, roofs, and other structural components of residential buildings. At Shimane Plywood, products are manufactured in thicknesses ranging from 5 mm to 30 mm, with the principal panel sizes being 3 shaku × 6 shaku (910 mm × 1,820 mm) and 1 m × 2 m. Product specifications are established under JAS (Japanese Agricultural Standards). Shimane Plywood uses three wood species: Japanese cedar, Japanese cypress, and Douglas fir. JAS classifications include strength grades (Grade 1 and Grade 2), formaldehyde emission levels, and adhesive durability classifications (Special Type and Type 1). The durability of structural plywood depends on the environmental conditions in which it is used; therefore, no clearly defined warranty period exists. However, the statutory defect liability period is 10 years, and many major housing manufacturers provide warranties of 20 to 30 years.

Further information can be found at:
https://www.nisshin.gr.jp

主な原材料構成 - PRODUCT RAW MATERIAL MAIN COMPOSITION

原材料カテゴリ Raw material category	量、質量 - % Amount, mass- %	原材料の原産地 Material origin
金属 Metals	-	-
鉱物 Minerals	2	Japan
化石原料 Fossil materials	8	Japan
生物由来原料 Bio-based materials	90	Japan, Canada

生物起源 CO2 含有量 - BIOGENIC CARBON CONTENT

Product's biogenic carbon content at the factory gate

製品の生物起源 CO2 含有量、kg C Biogenic carbon content in product, kg C	200.892857
梱包材の生物起源 CO2 含有量、kg C Biogenic carbon content in packing, kg C	0

機能単位と耐用年数 - FUNCTIONAL UNIT AND SERVICE LIFE

宣言単位 Declared unit	1m3 of Structural plywood
宣言単位あたりの質量 Mass per declared unit	500 kg
機能単位 Functional unit	-

参照耐用年数 Reference service life	-

化学物質、REACH 高懸念物質 - SUBSTANCES, REACH - VERY HIGH CONCERN

The product does not contain any REACH SVHC substances in amounts greater than 0,1 % (1000 ppm).

製品のライフサイクル
- PRODUCT LIFE-CYCLE

システム境界 - SYSTEM BOUNDARY

This EPD covers the life-cycle modules listed in the following table.

Product stage			Assembly stage		Use stage							End of life stage				Beyond the system boundaries		
A1	A2	A3	A4	A5	B1	B2	B3	B4	B5	B6	B7	C1	C2	C3	C4	D		
x	x	x	ND	ND	ND	ND	ND	ND	ND	ND	ND	x	x	x	x	x		
Raw materials	Transport	Manufacturing	Transport	Assembly	Use	Maintenance	Repair	Replacement	Refurbishment	Operational energy use	Operational water use	Deconstr./demol.	Transport	Waste processing	Disposal	Reuse	Recovery	Recycling

Not declared = ND.

製造と梱包 - MANUFACTURING AND PACKAGING (A1-A3)

The environmental impacts considered for the product stage cover the manufacturing of raw materials used in the production as well as packaging materials and other ancillary materials. Also, fuels used by machines, and handling of waste formed in the production processes at the manufacturing facilities are included in this stage. The study also considers the material losses occurring during the manufacturing processes as well as losses during electricity transmission.

A market-based approach is used in modelling the electricity mix utilized in the factory.

This product is manufactured through the processes of cutting, drying, laminating, and finishing (cutting, packaging, and inspection). Logs transported by truck (90% domestic timber and 10% imported timber) are first processed into thin veneer sheets in the cutting process. These veneer sheets are then dried in a dryer during the next process. To ensure sufficient strength, the dried veneers are bonded together with adhesive so that the grain directions are perpendicular to each other. After lamination, the panels are cold-pressed and then hot-pressed to cure the adhesive and complete the bonding process. In the finishing process, the bonded plywood is cut to the specified dimensions, sanded on both sides, inspected, marked with the product name, company name, dimensions, and JAS certification information, and then packaged. The packaged products are loaded onto trucks and shipped in specified quantities. Manufacturing requires electricity, heat, and water. Heat used in the drying process and hot pressing after lamination is supplied by a biomass boiler. The biomass boiler is fueled by wood offcuts and coarse sawdust generated during processing. Ash generated from the boiler is treated as industrial waste.

輸送と設置 - TRANSPORT AND INSTALLATION (A4-A5)

This EPD excludes the A4-A5 stage. Therefore, packaging wastes are considered in the end-of-life stage.

製品使用とメンテナンス - PRODUCT USE AND MAINTENANCE (B1-B7)

This EPD excludes the use stage.

製品の廃棄・リサイクル段階 - PRODUCT END OF LIFE (C1-C4, D)

For demolition (C1), it is postulated that 0.00265L/kg of diesel fuel is consumed.
This scenario is based on "Revised New Demolition Work Estimation" issued by the Economic Research Association in April 2017.
The transport distance and method to processing facilities (C2) is postulated to be 50km by truck for all scenarios.
In this EPD, end-of-life (EOL) scenarios have been developed for each material category.
Wooden waste:
At the end of its lifetime, a timber product can have several end of life scenario options.
Because of the uncertainties surrounding waste disposal practices in the future, exact methods of disposal at the end of life is hard to determine.
In this EPD, 92.1% of product wastes are assumed to be chipped for the future use as fuel, 6.3% are assumed to be incinerated without energy recovery, and 1.6% are assumed to be landfilled.
The scenario is based on the results of a Survey of construction by-products in 2018 published by the Ministry of Land, Infrastructure and Transport, with the assumption of no material recycled between construction sites.

製造プロセス

- SYSTEM DIAGRAM

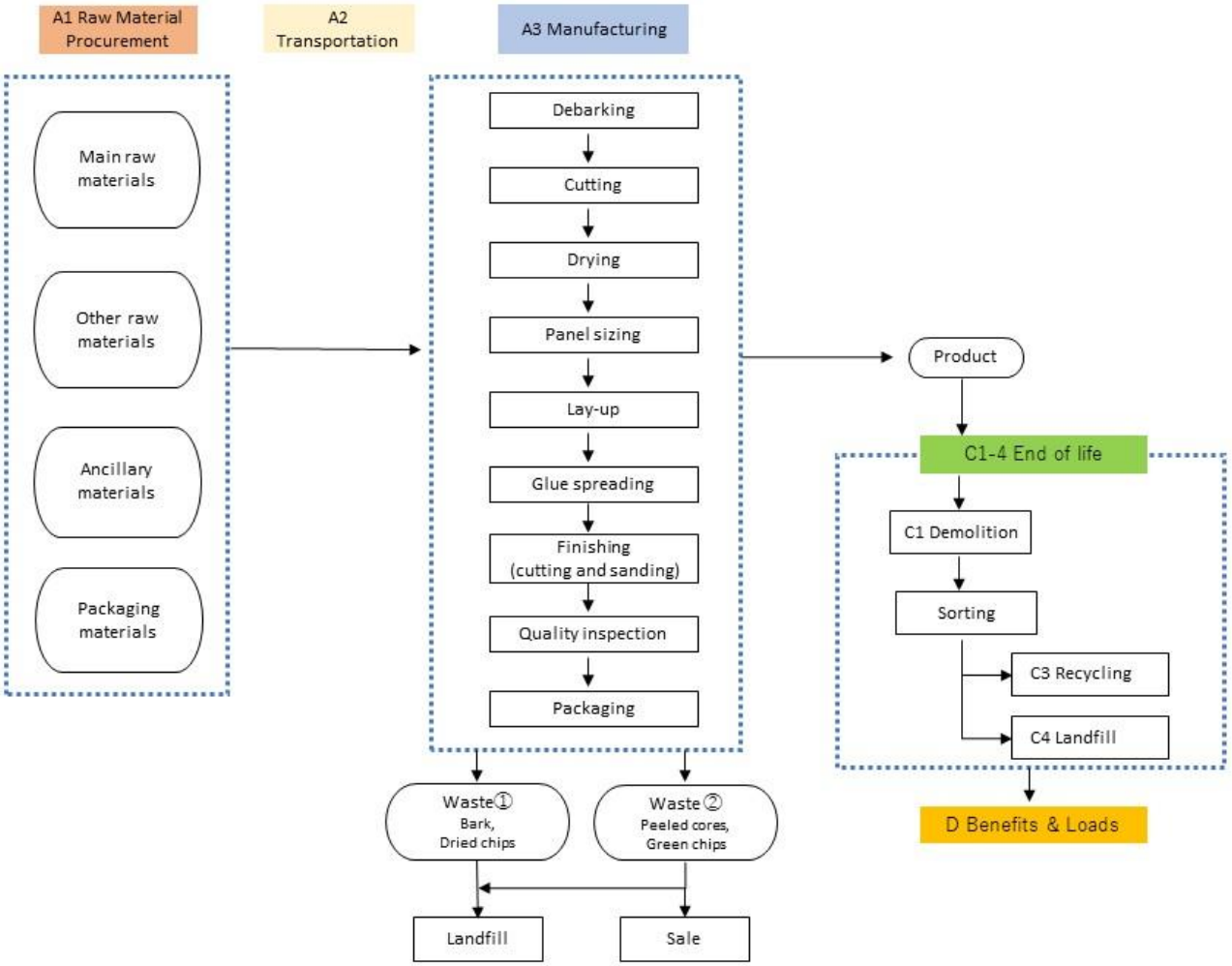

ライフサイクルアセスメント
- LIFE-CYCLE ASSESSMENT

カットオフ基準 - CUT-OFF CRITERIA

The study does not exclude any modules or processes which are stated mandatory in the reference standard and the applied PCR. The study does not exclude any hazardous materials or substances. The study includes all major raw material and energy consumption. All inputs and outputs of the unit processes, for which data is available for, are included in the calculation. There is no neglected unit process more than 1% of total mass or energy flows. The module specific total neglected input and output flows also do not exceed 5% of energy usage or mass.

The production of capital equipment, construction activities, and infrastructure, maintenance and operation of capital equipment, personnel-related activities, energy and water use related to company management and sales activities are excluded.

データの検証- VALIDATION OF DATA

Data collection for production, transport, and packaging was conducted using time and site-specific information, as defined in the general information section on page 1 and 2. Upstream process calculations rely on generic data as defined in the Bibliography section. Manufacturer-provided specific and generic data were used for the product's manufacturing stage. The analysis was performed in One Click LCA EPD Generator, with the 'Cut-Off, EN 15804+A2' allocation method, and characterization factors according to EN 15804:2012+A2:2019/AC:2021 and JRC EF 3.1.

Note on indicator consistency:
A technical inconsistency was identified between PENRT (total use of non-renewable primary energy resources) and ADP-fossil (abiotic depletion potential for fossil resources) in modules A1-A3. The inconsistency was traced to a specific characterization factor contained in the background environmental profile of phenolic resin, which is a key raw material. These inconsistencies are inherent to the third-party verified EPDs and background databases used in the assessment and cannot be adjusted by the practitioner.

配分、推定 - ALLOCATION, ESTIMATES AND ASSUMPTIONS

Allocation is required if some material, energy, and waste data cannot be measured separately for the product under investigation. All allocations are done as per the reference standards and the applied PCR. In this study, allocation has been done in the following ways:

データタイプ - Data type	配分 - Allocation
原材料 - Raw materials	Physical Properties
梱包材 - Packaging materials	Physical Properties
補助材料 - Ancillary materials	Physical Properties
製造エネルギーと廃棄物 - Manufacturing energy and waste	Physical Properties

製品と製造拠点の平均化 - PRODUCT & MANUFACTURING SITES GROUPING

平均化の種類 - Type of grouping	Multiple factories
平均化の方法 – Grouping method	Based on a representative product

A1-A3 における GWP-fossil の変動率 - Variation in GWP-fossil for A1-A3 (%)	3.03

This product is manufactured at two plants, First plant and Second plant. Since the raw materials and production processes are the same at both plants, First plant, which is the main plant, is used as the representative case in this EPD. The difference in environmental impact between the two plants is that the GWP-fossil A1-A3 per m3 is 3.03% lower at Second plant due to the difference in the amount of adhesives and all purchased electricity used.

LCA ソフトウェアと参考文献 - LCA SOFTWARE AND BIBLIOGRAPHY

This EPD has been created using One Click LCA EPD Generator for EPD Hub V3 and EPD Process Certification v3.2.5. The LCA and EPD have been prepared according to the reference standards and ISO 14040/14044. Ecoinvent v3.11 and One Click LCA databases were used as sources of environmental data. Allocation used in Ecoinvent 3.11 environmental data sources follow the methodology ‘allocation, Cut-off, EN 15804+A2’.

環境影響データ - ENVIRONMENTAL IMPACT DATA

The estimated impact results are only relative statements which do not indicate the end points of the impact categories, exceeding threshold values, safety margins or risks.

主な環境影響指標 - CORE ENVIRONMENTAL IMPACT INDICATORS – EN 15804+A2, EF 3.1

Impact category	Unit	A1	A2	A3	A1-A3	A4	A5	B1	B2	B3	B4	B5	B6	B7	C1	C2	C3	C4	D
GWP – total[1)]	kg CO_2e	-1.04E+03	5.04E+01	4.85E+02	-5.01E+02	ND	ND	ND	ND	ND	ND	ND	ND	ND	5.10E+00	4.03E+00	7.11E+02	8.98E+01	-8.48E+02
GWP – fossil	kg CO_2e	9.15E+01	5.03E+01	1.42E+02	2.84E+02	ND	ND	ND	ND	ND	ND	ND	ND	ND	5.09E+00	4.02E+00	1.50E+01	5.99E-01	-1.48E+01
GWP – biogenic	kg CO_2e	-1.13E+03	1.10E-03	3.44E+02	-7.85E+02	ND	ND	ND	ND	ND	ND	ND	ND	ND	9.70E-04	3.00E-07	6.96E+02	8.92E+01	-8.34E+02
GWP – LULUC	kg CO_2e	8.14E-01	2.51E-02	4.56E-02	8.85E-01	ND	ND	ND	ND	ND	ND	ND	ND	ND	5.22E-04	1.86E-03	6.71E-02	1.87E-04	-6.72E-02
Ozone depletion pot.	kg CFC_{-11}e	2.73E-06	6.85E-07	1.10E-06	4.52E-06	ND	ND	ND	ND	ND	ND	ND	ND	ND	7.56E-08	5.34E-08	1.13E-07	7.63E-09	-1.13E-07
Acidification potential	mol H^+e	4.25E-01	3.56E-01	1.59E+00	2.38E+00	ND	ND	ND	ND	ND	ND	ND	ND	ND	4.55E-02	1.84E-02	7.89E-02	5.69E-03	-7.90E-02
EP-freshwater[2)]	kg Pe	2.04E-02	4.84E-03	1.01E-01	1.26E-01	ND	ND	ND	ND	ND	ND	ND	ND	ND	1.64E-04	4.46E-04	5.49E-03	2.87E-04	-5.49E-03
EP-marine	kg Ne	1.27E-01	8.13E-02	5.58E-01	7.66E-01	ND	ND	ND	ND	ND	ND	ND	ND	ND	2.12E-02	6.79E-03	2.09E-02	5.54E-03	-2.09E-02
EP-terrestrial	mol Ne	1.21E+00	8.98E-01	6.05E+00	8.16E+00	ND	ND	ND	ND	ND	ND	ND	ND	ND	2.32E-01	7.40E-02	2.18E-01	2.85E-02	-2.18E-01
POCP ("smog")[3)]	kg NMVOCe	4.58E-01	3.14E-01	1.53E+00	2.30E+00	ND	ND	ND	ND	ND	ND	ND	ND	ND	6.94E-02	2.55E-02	7.26E-02	7.56E-03	-7.26E-02
ADP-minerals & metals[4)]	kg Sbe	6.92E-04	1.51E-04	1.63E-04	1.01E-03	ND	ND	ND	ND	ND	ND	ND	ND	ND	1.83E-06	1.32E-05	2.10E-05	1.18E-06	-2.10E-05
ADP-fossil resources	MJ	1.76E+03	6.81E+02	1.60E+03	4.05E+03	ND	ND	ND	ND	ND	ND	ND	ND	ND	6.63E+01	5.66E+01	1.89E+02	6.28E+00	-1.88E+02
Water use[5)]	m^3e depr.	6.30E+01	3.41E+00	3.29E+01	9.93E+01	ND	ND	ND	ND	ND	ND	ND	ND	ND	1.71E-01	3.17E-01	2.90E+00	1.14E+00	-2.90E+00

1) GWP = Global Warming Potential; 2) EP = Eutrophication potential. Required characterisation method and data are in kg P-eq. Multiply by 3,07 to get PO4e; 3) POCP = Photochemical ozone formation; 4) ADP = Abiotic depletion potential; 5) EN 15804+A2 disclaimer for Abiotic depletion and Water use and optional indicators except Particulate matter and Ionizing radiation, human health. The results of these environmental impact indicators shall be used with care as the uncertainties on these results are high or as there is limited experience with the indicator.

追加(オプション)の環境影響指標 - ADDITIONAL (OPTIONAL) ENVIRONMENTAL IMPACT INDICATORS – EN 15804+A2, EF 3.1

Impact category	Unit	A1	A2	A3	A1-A3	A4	A5	B1	B2	B3	B4	B5	B6	B7	C1	C2	C3	C4	D
Particulate matter	Incidence	5.08E-06	3.20E-06	1.20E-05	2.03E-05	ND	ND	ND	ND	ND	ND	ND	ND	ND	1.30E-06	3.77E-07	9.09E-07	7.14E-08	-9.09E-07
Ionizing radiation[6)]	kBq U235e	2.21E+00	5.19E-01	2.64E+00	5.36E+00	ND	ND	ND	ND	ND	ND	ND	ND	ND	2.82E-02	4.79E-02	1.13E+00	6.52E-03	-1.14E+00
Ecotoxicity (freshwater)	CTUe	3.63E+03	7.29E+02	9.13E+03	1.35E+04	ND	ND	ND	ND	ND	ND	ND	ND	ND	3.79E+01	6.54E+01	3.84E+02	1.45E+01	-3.83E+02
Human toxicity, cancer	CTUh	5.98E-08	8.90E-09	6.45E-08	1.33E-07	ND	ND	ND	ND	ND	ND	ND	ND	ND	5.19E-10	9.69E-10	3.08E-09	9.35E-10	-3.07E-09
Human tox. non-cancer	CTUh	8.04E-07	3.80E-07	2.60E-06	3.78E-06	ND	ND	ND	ND	ND	ND	ND	ND	ND	8.16E-09	3.87E-08	9.22E-08	6.30E-08	-9.19E-08
SQP[7)]	-	7.39E+04	3.39E+02	1.92E+02	7.44E+04	ND	ND	ND	ND	ND	ND	ND	ND	ND	4.39E+00	4.16E+01	1.24E+04	5.83E+00	-1.24E+04

6) EN 15804+A2 disclaimer for Ionizing radiation, human health. This impact category deals mainly with the eventual impact of low dose ionizing radiation on human health of the nuclear fuel cycle. It does not consider effects due to possible nuclear accidents, occupational exposure nor due to radioactive waste disposal in underground facilities. Potential ionizing radiation from the soil, from radon and from some construction materials is also not measured by this indicator; 7) SQP = Land use related impacts/soil quality.

天然資源の利用 - USE OF NATURAL RESOURCES

Impact category	Unit	A1	A2	A3	A1-A3	A4	A5	B1	B2	B3	B4	B5	B6	B7	C1	C2	C3	C4	D
Renew. PER as energy[8)]	MJ	6.85E+03	9.03E+00	-4.05E+03	2.80E+03	ND	ND	ND	ND	ND	ND	ND	ND	ND	4.16E-01	8.11E-01	-2.90E+03	-6.69E+02	2.90E+03
Renew. PER as material	MJ	5.91E+03	0.00E+00	0.00E+00	5.91E+03	ND	ND	ND	ND	ND	ND	ND	ND	ND	0.00E+00	0.00E+00	-5.44E+03	-4.67E+02	-4.99E+03
Total use of renew. PER	MJ	1.28E+04	9.03E+00	-4.05E+03	8.71E+03	ND	ND	ND	ND	ND	ND	ND	ND	ND	4.16E-01	8.11E-01	-8.34E+03	-1.14E+03	-2.09E+03
Non-re. PER as energy	MJ	1.14E+03	6.81E+02	1.60E+03	3.42E+03	ND	ND	ND	ND	ND	ND	ND	ND	ND	6.63E+01	5.66E+01	1.86E+02	5.52E+00	-1.89E+02
Non-re. PER as material	MJ	1.67E+02	0.00E+00	4.06E-01	1.67E+02	ND	ND	ND	ND	ND	ND	ND	ND	ND	0.00E+00	0.00E+00	-1.54E+02	-1.32E+01	-8.94E-01
Total use of non-re. PER	MJ	1.31E+03	6.81E+02	1.60E+03	3.59E+03	ND	ND	ND	ND	ND	ND	ND	ND	ND	6.63E+01	5.66E+01	3.16E+01	-7.73E+00	-1.90E+02
Secondary materials	kg	4.64E-01	3.18E-01	3.39E-01	1.12E+00	ND	ND	ND	ND	ND	ND	ND	ND	ND	2.74E-02	2.48E-02	1.04E-01	1.08E-02	-1.04E-01
Renew. secondary fuels	MJ	4.51E-03	3.36E-03	5.86E+03	5.86E+03	ND	ND	ND	ND	ND	ND	ND	ND	ND	7.19E-05	3.20E-04	2.00E-03	4.66E-05	-2.00E-03
Non-ren. secondary fuels	MJ	0.00E+00	0.00E+00	0.00E+00	0.00E+00	ND	ND	ND	ND	ND	ND	ND	ND	ND	0.00E+00	0.00E+00	0.00E+00	0.00E+00	0.00E+00
Use of net fresh water	m^3	1.51E+00	8.61E-02	3.07E-01	1.90E+00	ND	ND	ND	ND	ND	ND	ND	ND	ND	4.25E-03	7.99E-03	6.66E-02	-2.34E-02	-6.66E-02

8) PER = Primary energy resources.

廃棄・リサイクル段階 — 廃棄 - END OF LIFE – WASTE

Impact category	Unit	A1	A2	A3	A1-A3	A4	A5	B1	B2	B3	B4	B5	B6	B7	C1	C2	C3	C4	D
Hazardous waste	kg	7.00E+00	1.47E+00	1.33E+01	2.17E+01	ND	ND	ND	ND	ND	ND	ND	ND	ND	7.44E-02	1.28E-01	1.35E+00	2.07E-01	-1.35E+00
Non-hazardous waste	kg	1.03E+02	2.74E+01	4.91E+02	6.22E+02	ND	ND	ND	ND	ND	ND	ND	ND	ND	1.08E+00	2.48E+00	2.78E+01	5.36E+01	-2.77E+01
Radioactive waste	kg	5.43E-04	1.27E-04	6.40E-04	1.31E-03	ND	ND	ND	ND	ND	ND	ND	ND	ND	6.93E-06	1.17E-05	2.74E-04	1.62E-06	-2.74E-04

廃棄・リサイクル段階 — 出力フロー - END OF LIFE – OUTPUT FLOWS

Impact category	Unit	A1	A2	A3	A1-A3	A4	A5	B1	B2	B3	B4	B5	B6	B7	C1	C2	C3	C4	D
Components for re-use	kg	0.00E+00	0.00E+00	0.00E+00	0.00E+00	ND	ND	ND	ND	ND	ND	ND	ND	ND	0.00E+00	0.00E+00	0.00E+00	0.00E+00	0.00E+00
Materials for recycling	kg	0.00E+00	0.00E+00	0.00E+00	0.00E+00	ND	ND	ND	ND	ND	ND	ND	ND	ND	0.00E+00	0.00E+00	4.60E+02	0.00E+00	0.00E+00
Materials for energy rec	kg	0.00E+00	0.00E+00	0.00E+00	0.00E+00	ND	ND	ND	ND	ND	ND	ND	ND	ND	0.00E+00	0.00E+00	6.21E-02	0.00E+00	0.00E+00
Exported energy	MJ	0.00E+00	0.00E+00	0.00E+00	0.00E+00	ND	ND	ND	ND	ND	ND	ND	ND	ND	0.00E+00	0.00E+00	1.49E+00	0.00E+00	0.00E+00
Exported energy – Electricity	MJ	0.00E+00	0.00E+00	0.00E+00	0.00E+00	ND	ND	ND	ND	ND	ND	ND	ND	ND	0.00E+00	0.00E+00	2.24E-01	0.00E+00	0.00E+00
Exported energy – Heat	MJ	0.00E+00	0.00E+00	0.00E+00	0.00E+00	ND	ND	ND	ND	ND	ND	ND	ND	ND	0.00E+00	0.00E+00	1.26E+00	0.00E+00	0.00E+00

環境影響 - ENVIRONMENTAL IMPACTS – GWP-GHG

Impact category	Unit	A1	A2	A3	A1-A3	A4	A5	B1	B2	B3	B4	B5	B6	B7	C1	C2	C3	C4	D
GWP-GHG[9)]	kg CO_2e	9.23E+01	5.04E+01	1.42E+02	2.85E+02	ND	ND	ND	ND	ND	ND	ND	ND	ND	5.09E+00	4.03E+00	1.51E+01	5.99E-01	-1.49E+01

9) This indicator includes all greenhouse gases excluding biogenic carbon dioxide uptake and emissions and biogenic carbon stored in the product. In addition, the characterisation factors for the flows – CH4 fossil, CH4 biogenic and Dinitrogen monoxide – were updated in line with the guidance. This indicator is identical to the GWP-total of EN 15804:2012+A2:2019 except that the characterisation factor for biogenic CO2 is set to zero.

シナリオドキュメント
- SCENARIO DOCUMENTATION

データソース - DATA SOURCES

製造エネルギーのシナリオドキュメント - Manufacturing energy scenario documentation

1. Heat production, untreated waste wood, at furnace 1000-5000 kW, World, Ecoinvent, 2.07 kgCO2e/kg
2. Heat production, propane, at industrial furnace >100kW, World, Ecoinvent, 0.0919 kgCO2e/MJ
3. Diesel, burned in building machine, World, Ecoinvent, 0.10 kgCO2e/MJ
4. Electricity production, hard coal, Japan, Ecoinvent, 0.97 kgCO2e/kWh
5. Electricity production, oil, Japan, Ecoinvent, 0.88 kgCO2e/kWh
6. Electricity production, natural gas, conventional power plant, Japan, Ecoinvent, 0.75 kgCO2e/kWh

廃棄・リサイクル段階のシナリオドキュメント - End of life (C1-C4) - Scenario documentation

シナリオパラメータ – Scenario parameter	値- Value
回収プロセス：分別回収（kg） Collection process: collected separately (kg)	500.112
回収プロセス：混合廃棄物（kg） Collection process: Mixed waste (kg)	-
再生：再使用（kg） Recovery: re-use (kg)	-
再生：リサイクル（kg） Recovery: recycling (kg)	460.0273
再生：エネルギー回収（kg） Recovery: energy recovery (kg)	0.0621
廃棄（kg） Disposal (kg)	40.0226
シナリオの前提条件（例：輸送［手段、km］およびその他） Scenario assumptions e.g. transportation (mode, km) & other	Transported 50 km by lorry

検証報告

- THIRD-PARTY VERIFICATION STATEMENT

EPD Hub declares that this EPD is verified in accordance with ISO 14025 by an independent, third-party verifier. The project report on the Life Cycle Assessment and the report(s) on features of environmental relevance are filed at EPD Hub. EPD Hub PCR and ECO Platform verification checklist are used.

EPD Hub is not able to identify any unjustified deviations from the PCR and EN 15804+A2 in the Environmental Product Declaration and its project report.

EPD Hub maintains its independence as a third-party body; it was not involved in the execution of the LCA or in the development of the declaration and has no conflicts of interest regarding this verification.

The company-specific data and upstream and downstream data have been examined as regards plausibility and consistency. The publisher is responsible for ensuring the factual integrity and legal compliance of this declaration.

The software used in creation of this LCA and EPD is verified by EPD Hub to conform to the procedural and methodological requirements outlined in ISO 14025:2010, ISO 14040/14044, EN 15804+A2, and EPD Hub Core Product Category Rules and General Program Instructions.

Verified tools

Tool verifier: Magaly Gonzalez Vazquez
Tool verification validity: 27 March 2025 - 26 March 2028

Afzal khan Peerukhan as an authorized verifier for EPD Hub Limited
09.09.2026

EPD Hub
VERIFIED ISO 14025